

CDRP Statewide Trend Report

Annual Comparison of Disposed Cases

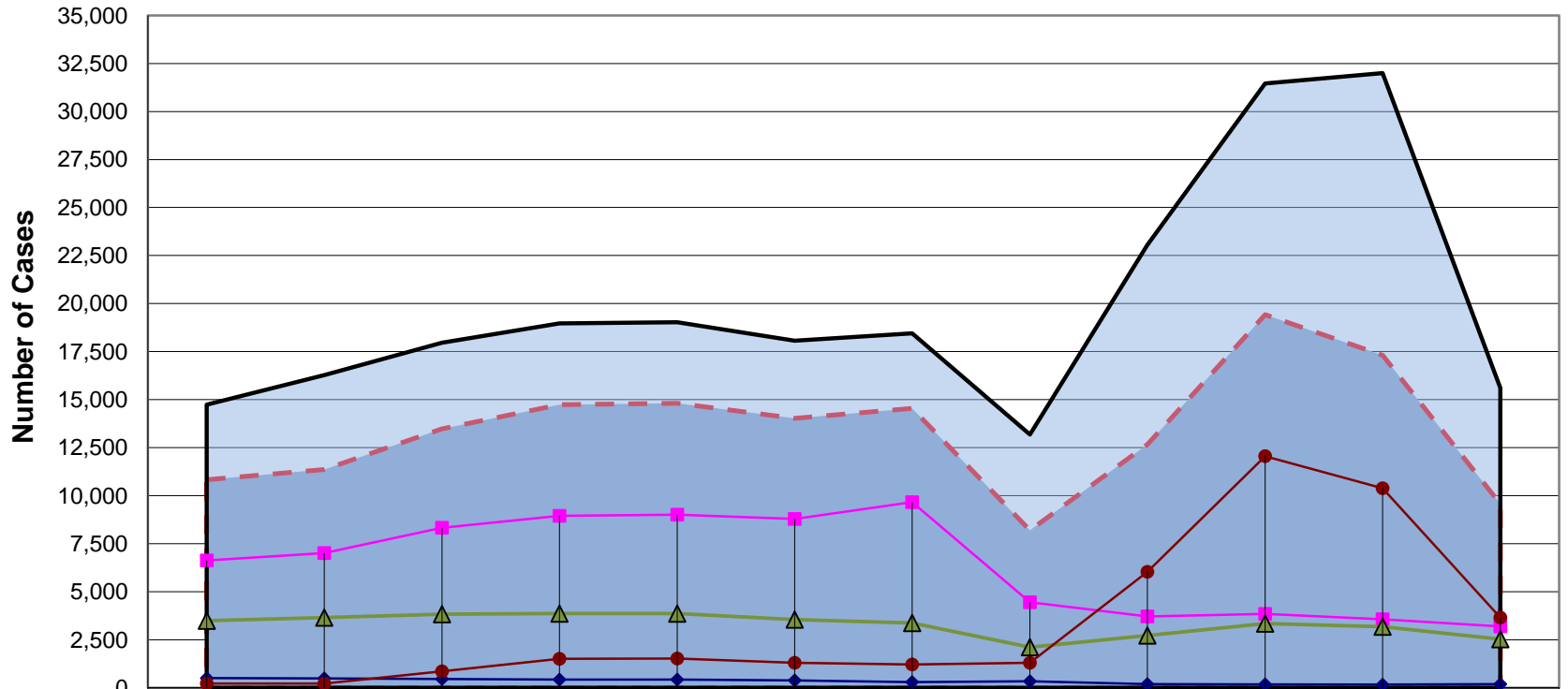

	2013	2014	2015	2016	2017	2018	2019	2020	2021	2022	2023	**Proj. 2024
Total Core	10,832	11,370	13,472	14,743	14,814	14,025	14,543	8,203	12,659	19,423	17,314	9,573
Total Disposed	14,735	16,274	17,956	18,968	19,025	18,066	18,449	13,182	23,054	31,456	31,998	15,605
Conciliated	505	485	454	423	423	376	297	336	195	176	168	188
Mediated to Agreement	6,623	7,010	8,330	8,950	9,008	8,795	9,663	4,457	3,713	3,848	3,572	3,193
*Mediated w/o Agreement	3,485	3,650	3,825	3,866	3,866	3,546	3,375	2,113	2,718	3,346	3,184	2,536
Facilitated/Arbitrated	219	225	863	1,504	1,517	1,308	1,208	1,297	6,033	12,053	10,390	3,656

- - - Total Core
 — Total Disposed
 —◆— Conciliated
 —■— Mediated to Agreement
 —▲— *Mediated w/o Agreement
 —●— Facilitated/Arbitrated

*Includes Mediated to Partial Agreement

**2024 Projection Calculated Using First through Third Quarter Reporting Data

Date Prepared: November 4, 2024

Berrien Trend Report

Annual Comparison of Disposed Cases

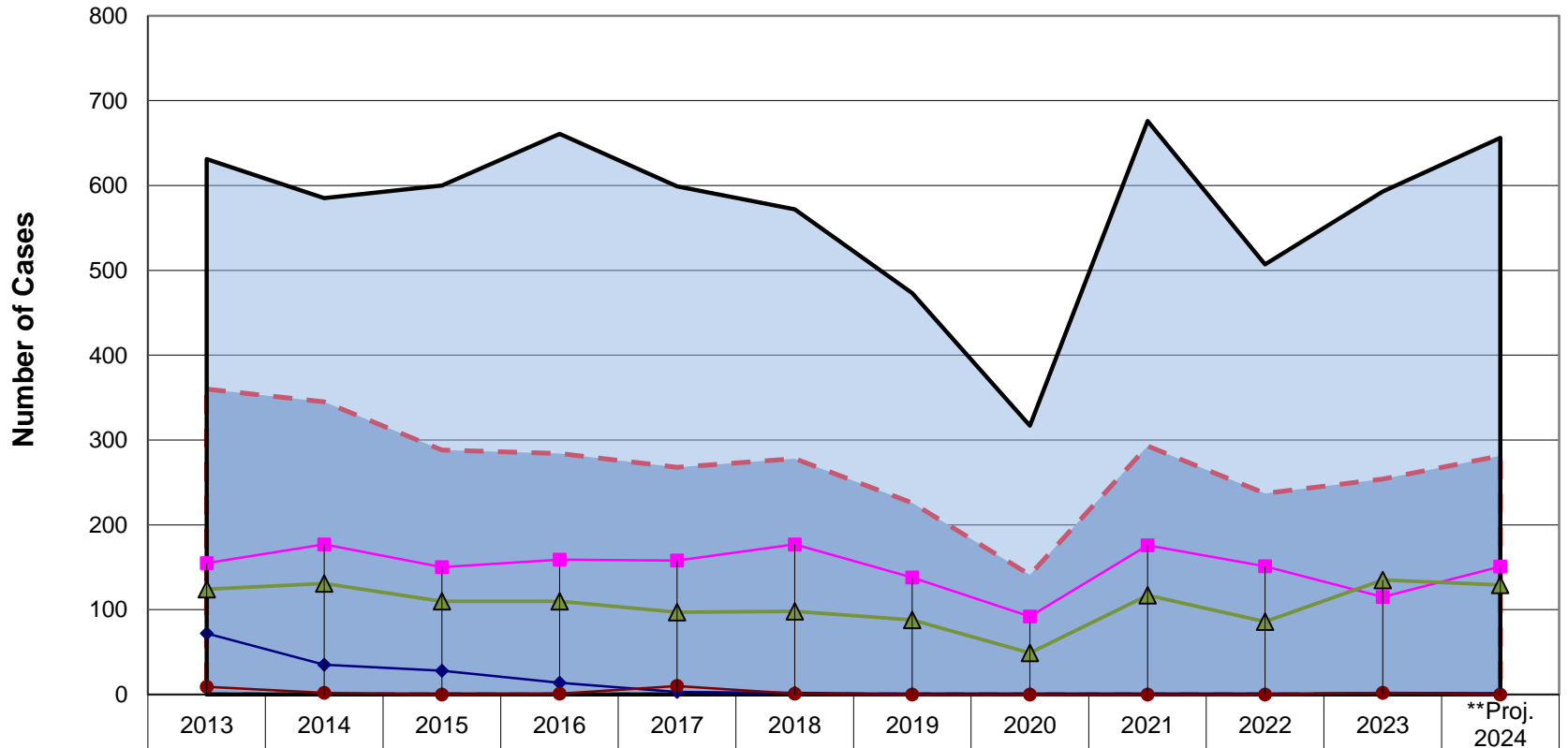

	2013	2014	2015	2016	2017	2018	2019	2020	2021	2022	2023	**Proj. 2024
Total Core	360	345	288	284	268	278	226	141	293	237	254	281
Total Disposed	631	585	600	661	599	572	473	317	676	507	593	656
Conciliated	72	35	28	14	3	2	0	0	0	0	2	1
Mediated to Agreement	155	177	150	159	158	177	138	92	176	151	115	151
*Mediated w/o Agreement	124	131	110	110	97	98	88	49	117	86	135	129
Facilitated/Arbitrated	9	2	0	1	10	1	0	0	0	0	2	0

- - - Total Core
 Total Disposed
 —◆— Conciliated
 —■— Mediated to Agreement
 —▲— *Mediated w/o Agreement
 —●— Facilitated/Arbitrated

*Includes Mediated to Partial Agreement

**2024 Projection Calculated Using First through Third Quarter Reporting Data

Date Prepared: November 4, 2024

Charlevoix Trend Report

Annual Comparison of Disposed Cases

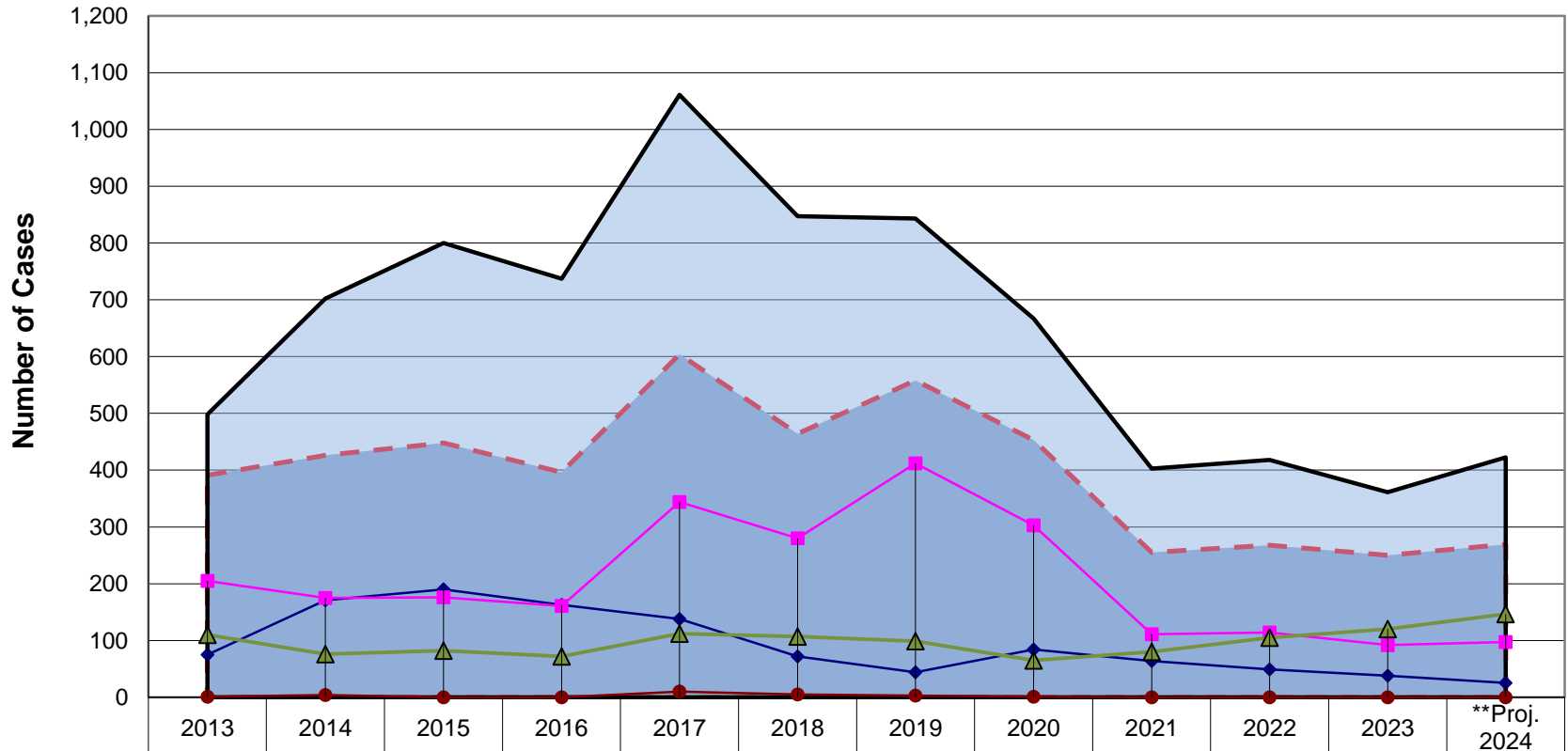

	2013	2014	2015	2016	2017	2018	2019	2020	2021	2022	2023	**Proj. 2024
Total Core	391	426	448	396	604	464	558	453	255	268	250	269
Total Disposed	498	702	800	737	1,061	847	843	667	403	418	361	423
Conciliated	75	171	190	163	138	72	44	84	64	49	38	25
Mediated to Agreement	205	175	176	161	344	280	412	303	111	114	92	97
*Mediated w/o Agreement	110	76	82	72	112	107	99	65	80	105	120	147
Facilitated/Arbitrated	1	4	0	0	10	5	3	1	0	0	0	0

- - - Total Core
 Total Disposed
 ◆ Conciliated
 ■ Mediated to Agreement
 ▲ *Mediated w/o Agreement
 ● Facilitated/Arbitrated

*Includes Mediated to Partial Agreement

**2024 Projection Calculated Using First through Third Quarter Reporting Data

Date Prepared: November 4, 2024

Delta Trend Report

Annual Comparison of Disposed Cases

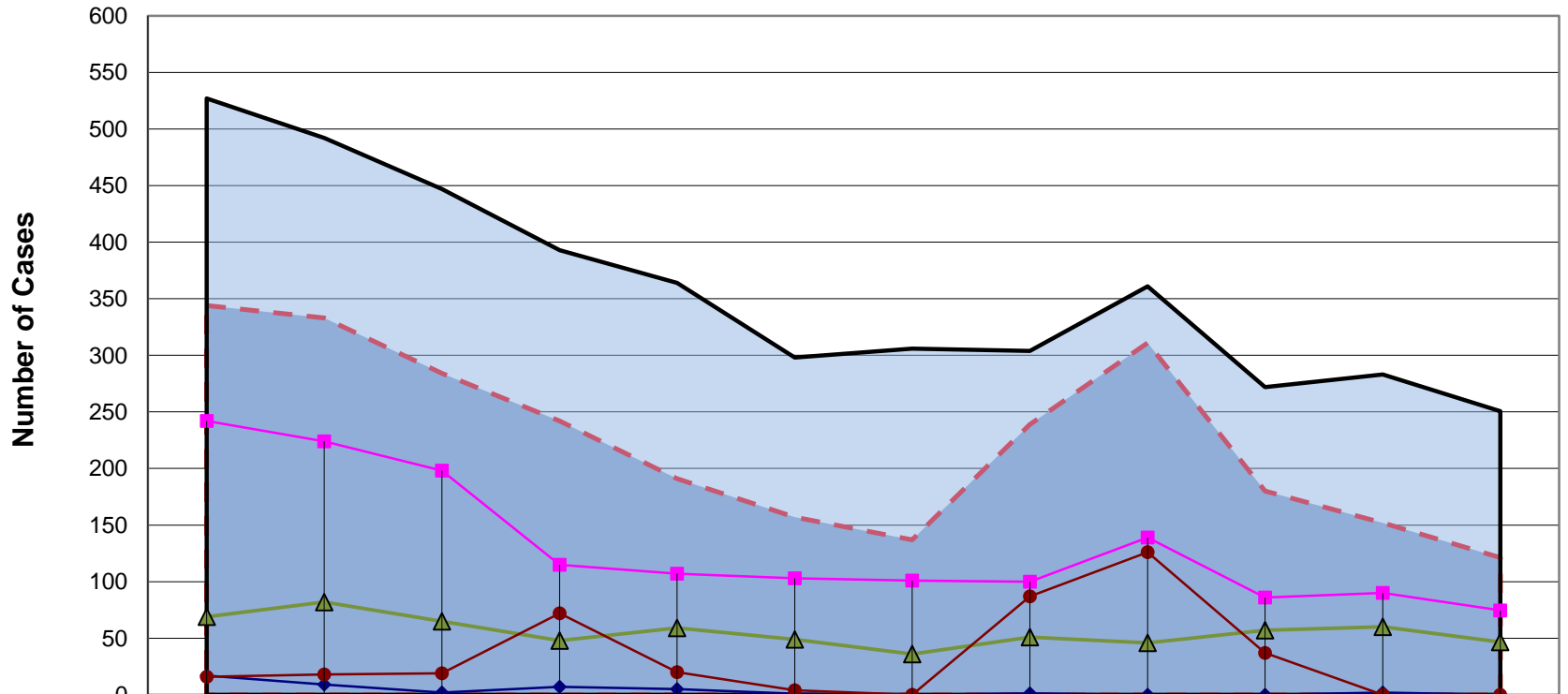

	2013	2014	2015	2016	2017	2018	2019	2020	2021	2022	2023	**Proj. 2024
Total Core	344	333	284	242	191	157	137	239	311	180	152	121
Total Disposed	527	492	447	393	364	298	306	304	361	272	283	251
Conciliated	17	9	2	7	5	1	0	1	0	0	2	0
Mediated to Agreement	242	224	198	115	107	103	101	100	139	86	90	75
*Mediated w/o Agreement	69	82	65	48	59	49	36	51	46	57	60	47
Facilitated/Arbitrated	16	18	19	72	20	4	0	87	126	37	0	0

- - - Total Core
 Total Disposed
 ◆ Conciliated
 ■ Mediated to Agreement
 ▲ *Mediated w/o Agreement
 ● Facilitated/Arbitrated

*Includes Mediated to Partial Agreement

**2024 Projection Calculated Using First through Third Quarter Reporting Data

Date Prepared: November 4, 2024

Genesee Trend Report

Annual Comparison of Disposed Cases

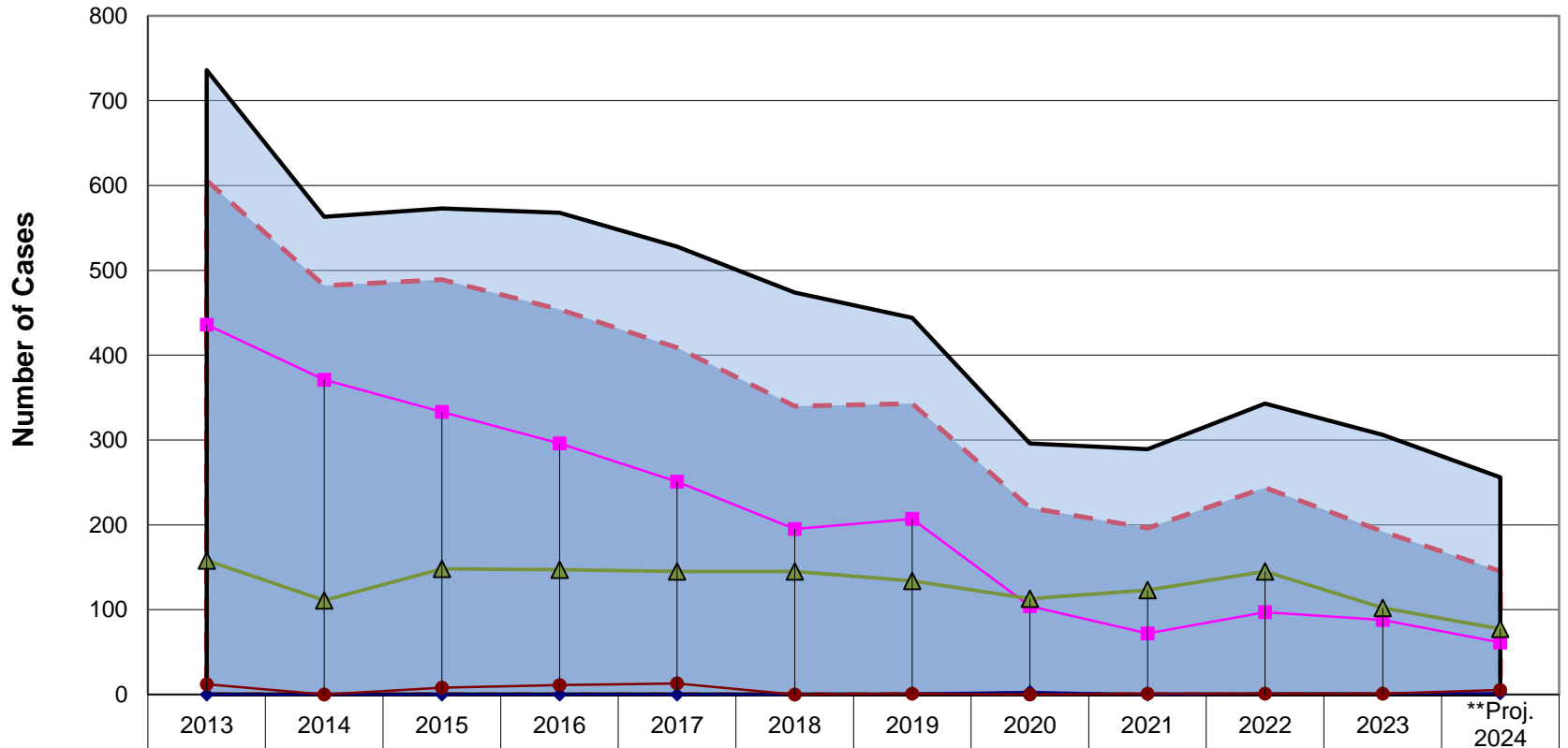

	2013	2014	2015	2016	2017	2018	2019	2020	2021	2022	2023	**Proj. 2024
Total Core	606	482	489	454	409	340	343	220	196	244	192	145
Total Disposed	736	563	573	568	528	474	444	296	289	343	306	256
Conciliated	0	0	0	0	0	0	1	3	0	1	1	1
Mediated to Agreement	436	371	333	296	251	195	207	104	72	97	88	61
*Mediated w/o Agreement	158	111	148	147	145	145	134	113	123	145	102	77
Facilitated/Arbitrated	12	0	8	11	13	0	1	0	1	1	1	5

- - - Total Core
 Total Disposed
 ◆ Conciliated
 ■ Mediated to Agreement
 ▲ *Mediated w/o Agreement
 ● Facilitated/Arbitrated

*Includes Mediated to Partial Agreement

**2024 Projection Calculated Using First through Third Quarter Reporting Data

Date Prepared: November 4, 2024

Grand Traverse Trend Report

Annual Comparison of Disposed Cases

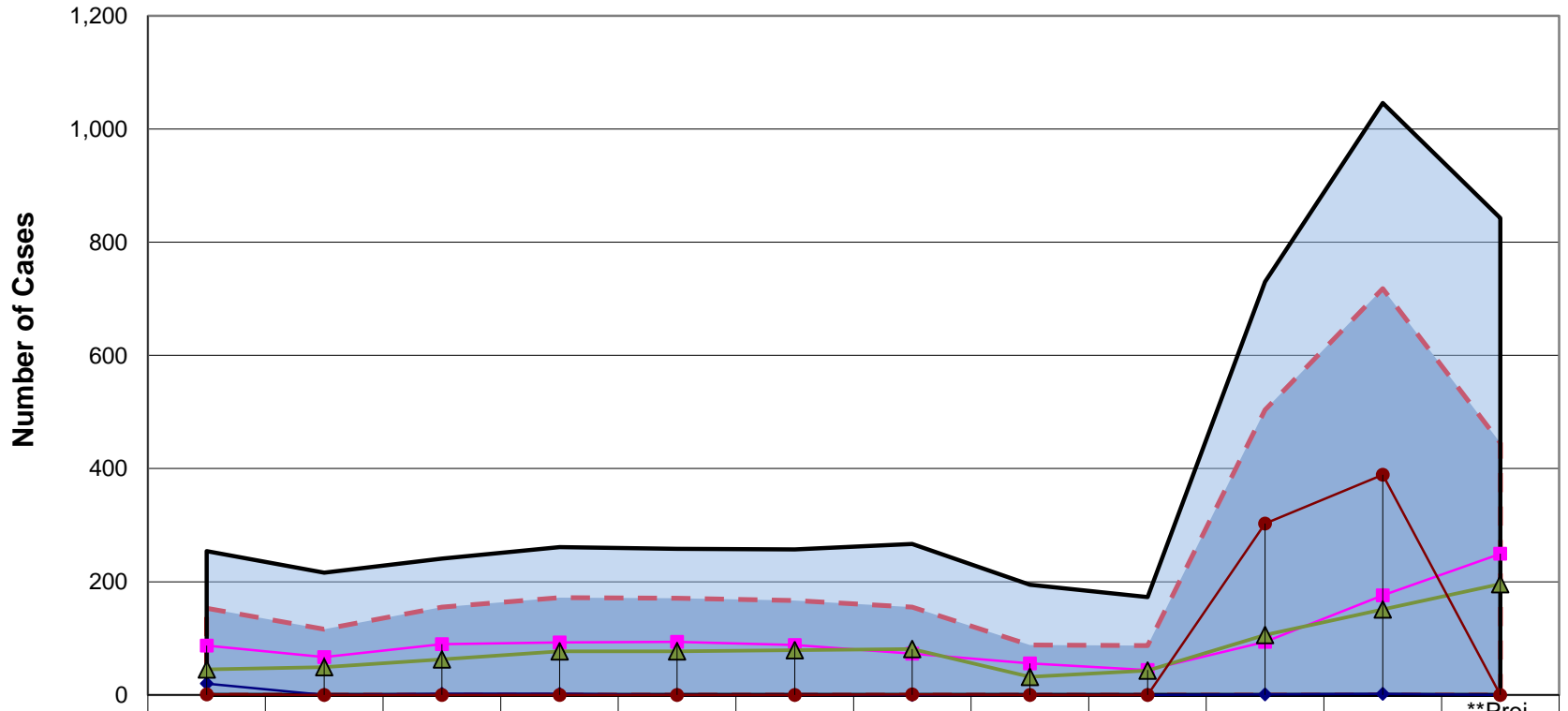

	2013	2014	2015	2016	2017	2018	2019	2020	2021	2022	2023	**Proj. 2024
Total Core	153	116	155	172	171	167	155	88	87	504	718	445
Total Disposed	254	216	241	261	258	257	267	195	173	730	1,046	843
Conciliated	20	0	2	2	0	0	0	0	0	1	2	0
Mediated to Agreement	87	67	90	93	94	88	73	56	44	94	176	249
*Mediated w/o Agreement	45	49	63	77	77	79	81	32	43	106	151	196
Facilitated/Arbitrated	1	0	0	0	0	0	1	0	0	303	389	0

▬ Total Core
 Total Disposed
 ◆ Conciliated
 ■ Mediated to Agreement
 ▲ *Mediated w/o Agreement
 ● Facilitated/Arbitrated

*Includes Mediated to Partial Agreement

**2024 Projection Calculated Using First through Third Quarter Reporting Data

Date Prepared: November 4, 2024

Ingham Trend Report

Annual Comparison of Disposed Cases

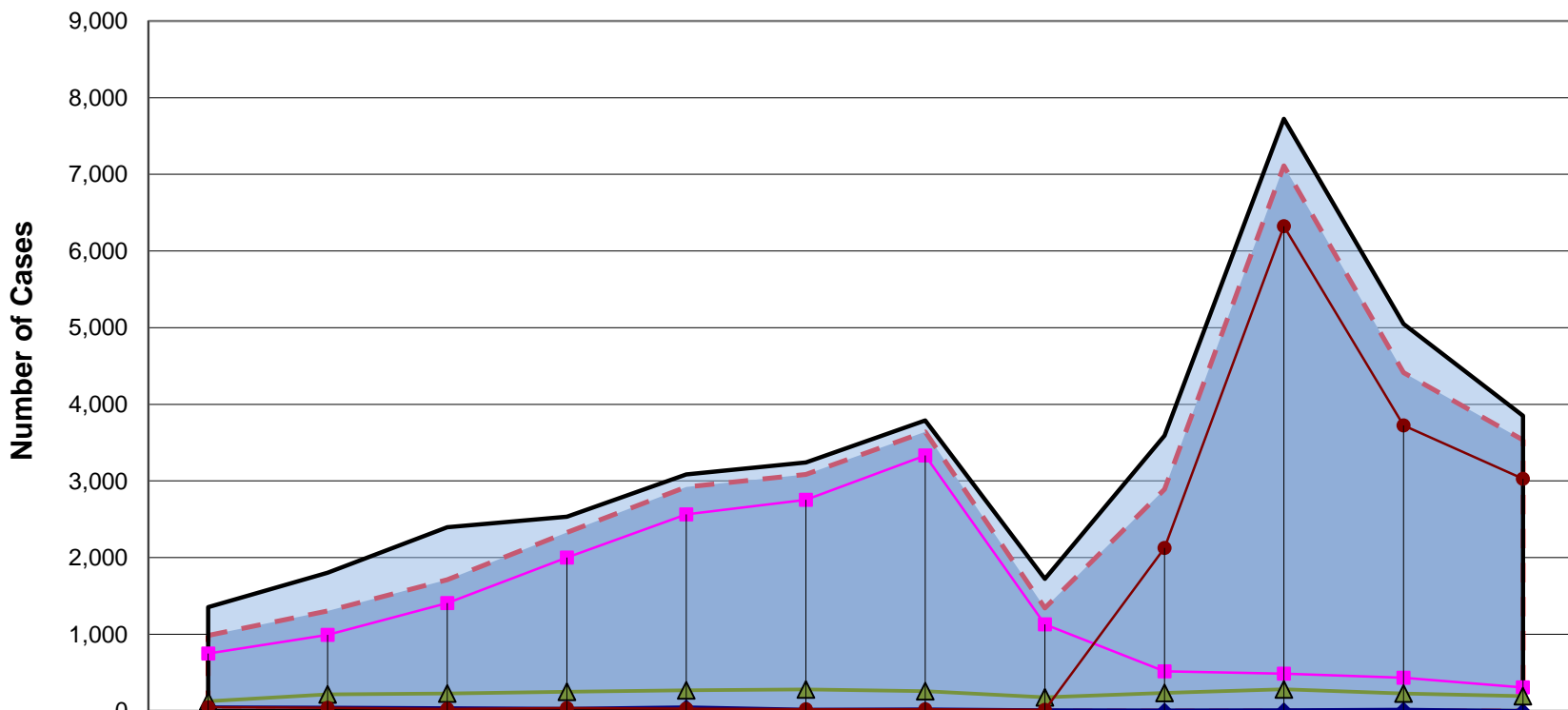

	2013	2014	2015	2016	2017	2018	2019	2020	2021	2022	2023	**Proj. 2024
Total Core	984	1,305	1,711	2,327	2,922	3,084	3,643	1,343	2,892	7,111	4,413	3,536
Total Disposed	1,354	1,804	2,395	2,535	3,084	3,241	3,788	1,724	3,591	7,724	5,049	3,849
Conciliated	57	51	46	37	57	27	29	19	13	20	26	8
Mediated to Agreement	750	993	1,409	2,000	2,566	2,755	3,332	1,131	517	486	435	307
*Mediated w/o Agreement	127	218	229	251	268	281	259	178	236	283	226	193
Facilitated/Arbitrated	50	43	27	39	31	21	23	15	2,126	6,322	3,726	3,028

▬ Total Core
 Total Disposed
 ◆ Conciliated
 ▬ Mediated to Agreement
 ▲ *Mediated w/o Agreement
 ● Facilitated/Arbitrated

*Includes Mediated to Partial Agreement

**2024 Projection Calculated Using First through Third Quarter Reporting Data

Date Prepared: November 4, 2024

Jackson Trend Report

Annual Comparison of Disposed Cases

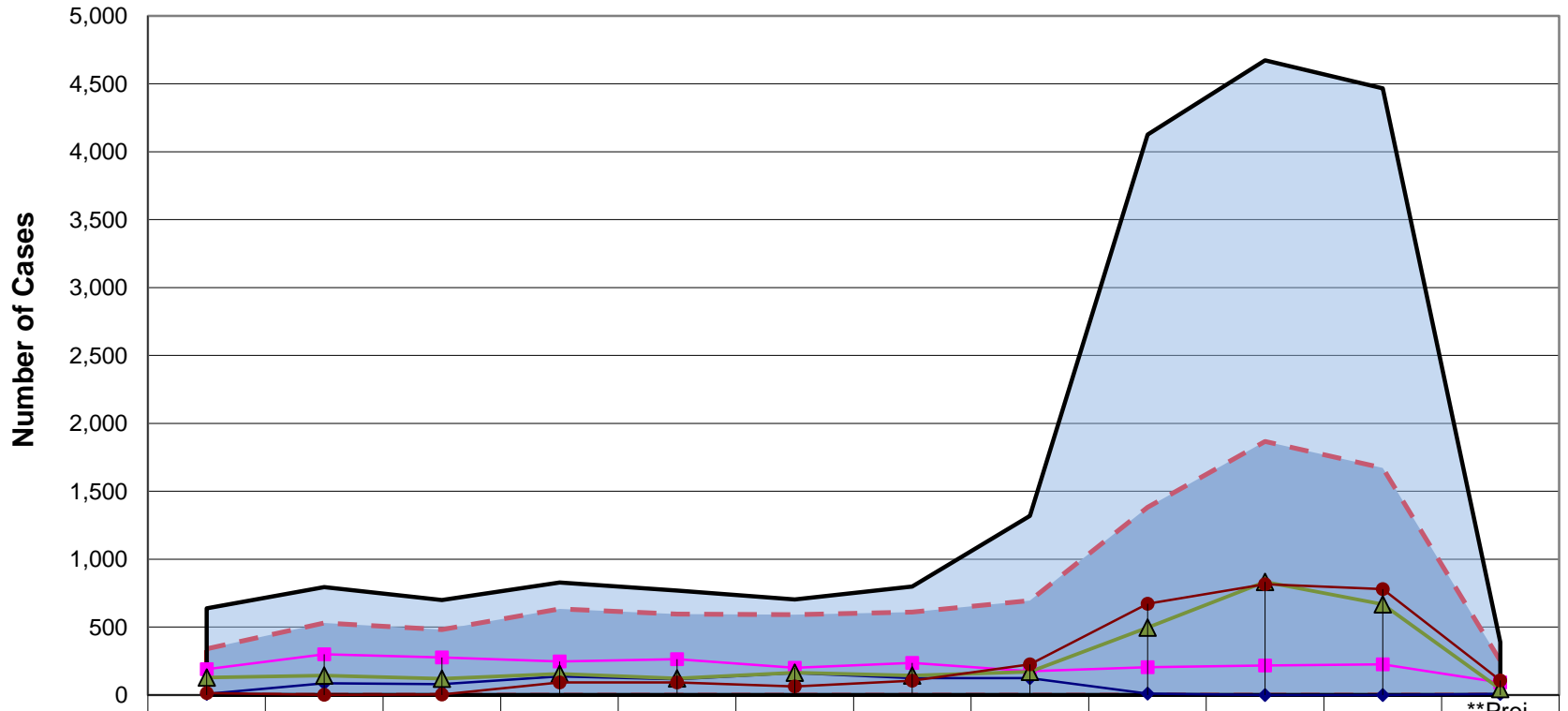

	2013	2014	2015	2016	2017	2018	2019	2020	2021	2022	2023	**Proj. 2024
Total Core	341	530	482	635	596	591	611	696	1,383	1,867	1,671	252
Total Disposed	639	794	699	828	770	703	799	1,318	4,126	4,673	4,467	388
Conciliated	8	86	80	138	116	162	125	124	10	0	0	8
Mediated to Agreement	189	300	276	248	265	201	237	176	204	218	225	92
*Mediated w/o Agreement	129	143	121	156	123	165	144	171	496	833	667	44
Facilitated/Arbitrated	15	1	5	93	92	63	105	225	673	816	779	108

- - - Total Core
 Total Disposed
 ◆ Conciliated
 ■ Mediated to Agreement
 ▲ *Mediated w/o Agreement
 ● Facilitated/Arbitrated

*Includes Mediated to Partial Agreement

**2024 Projection Calculated Using First through Third Quarter Reporting Data

Date Prepared: November 4, 2024

Kent Trend Report

Annual Comparison of Disposed Cases

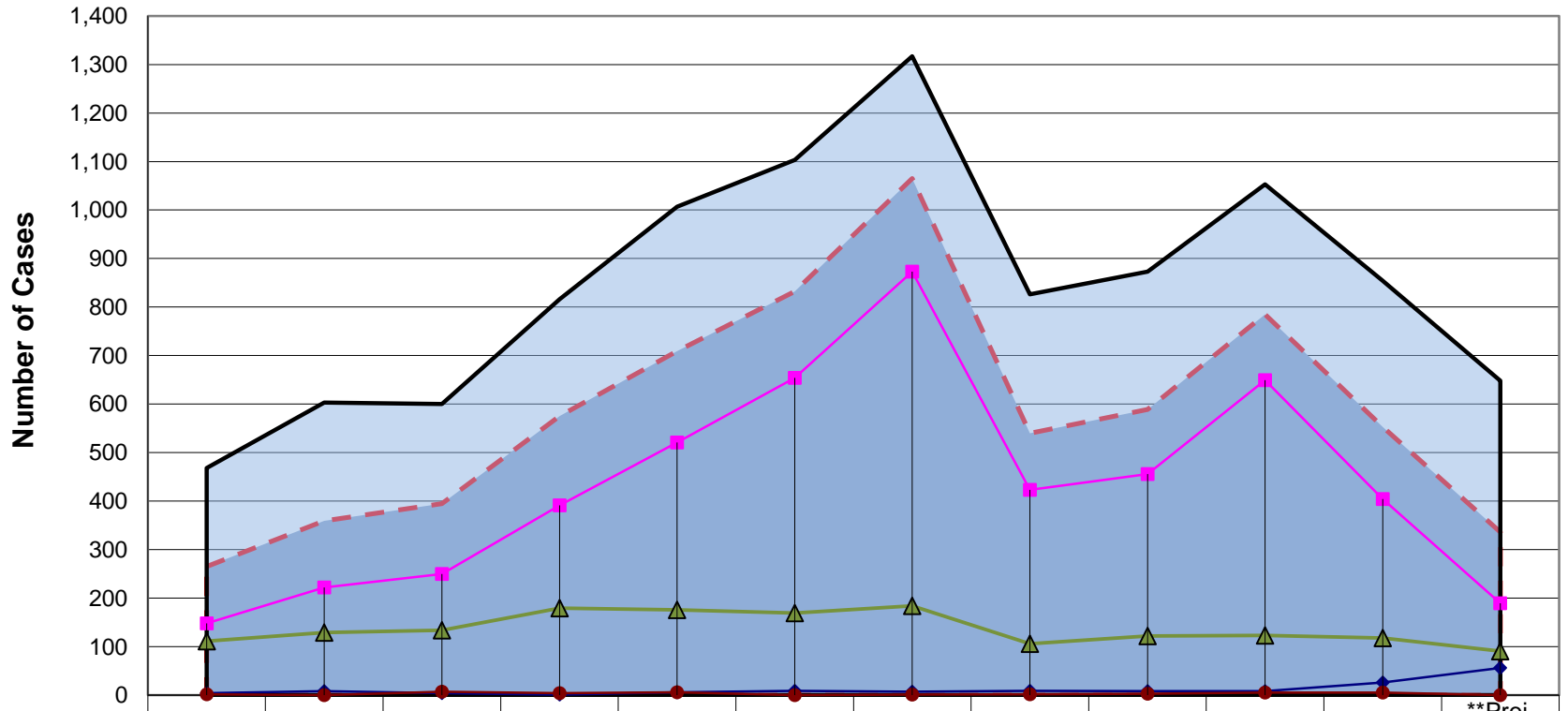

	2013	2014	2015	2016	2017	2018	2019	2020	2021	2022	2023	**Proj. 2024
Total Core	265	359	395	575	709	832	1,065	540	589	785	553	336
Total Disposed	468	603	600	816	1,007	1,103	1,317	826	873	1,053	854	648
Conciliated	4	8	4	1	6	9	7	9	8	8	26	56
Mediated to Agreement	148	222	250	391	521	654	873	423	456	649	404	189
*Mediated w/o Agreement	111	129	134	179	176	169	184	106	122	123	118	91
Facilitated/Arbitrated	2	0	7	4	6	0	1	2	3	5	5	0

▬ Total Core
 ▬ Total Disposed
 ▬ Conciliated
 ▬ Mediated to Agreement
 ▬ *Mediated w/o Agreement
 ▬ Facilitated/Arbitrated

*Includes Mediated to Partial Agreement

**2024 Projection Calculated Using First through Third Quarter Reporting Data

Date Prepared: November 4, 2024

Macomb Trend Report

Annual Comparison of Disposed Cases

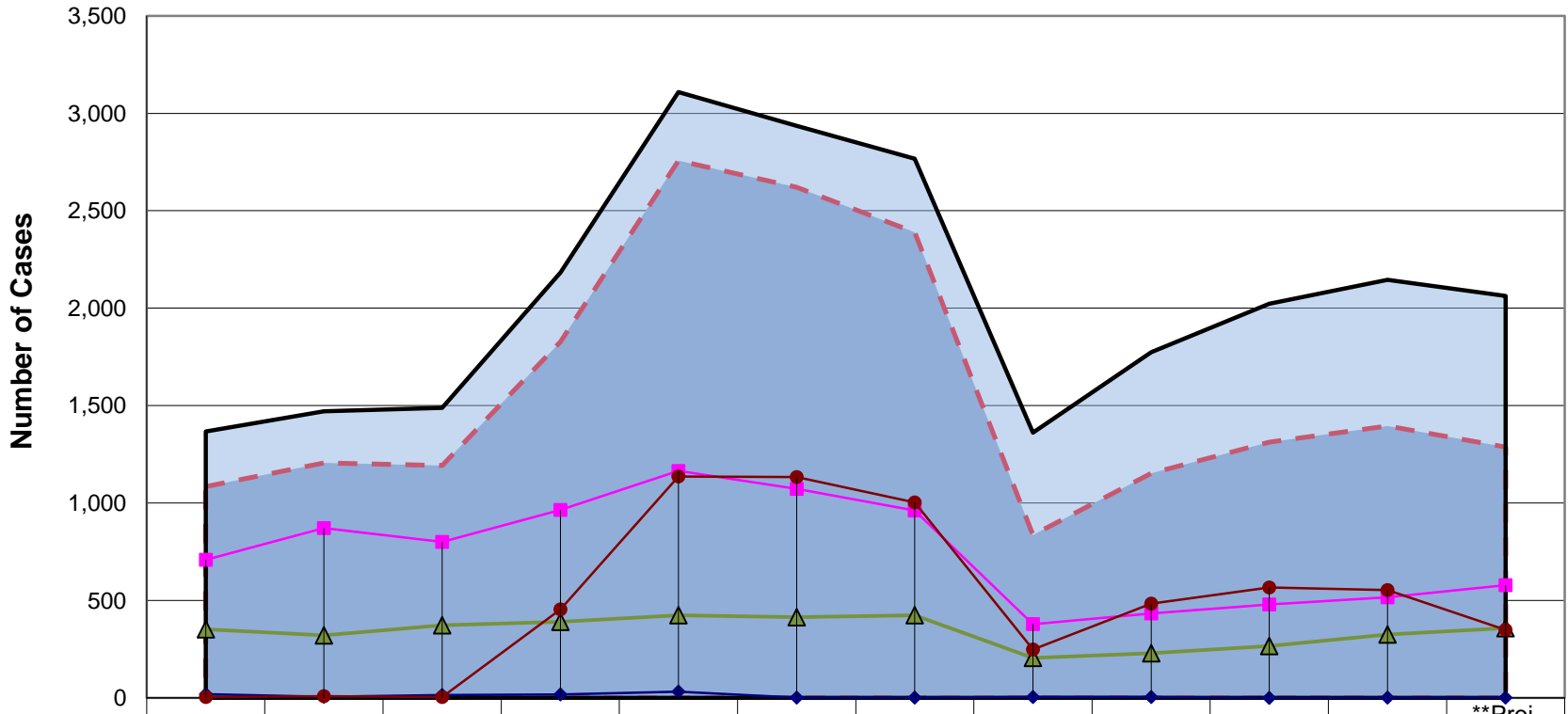

	2013	2014	2015	2016	2017	2018	2019	2020	2021	2022	2023	**Proj. 2024
Total Core	1,084	1,206	1,192	1,828	2,757	2,620	2,390	836	1,152	1,313	1,396	1,287
Total Disposed	1,367	1,471	1,489	2,183	3,109	2,936	2,767	1,361	1,774	2,022	2,146	2,063
Conciliated	19	6	14	18	32	1	1	4	5	0	1	1
Mediated to Agreement	709	871	800	965	1,165	1,072	962	378	434	480	517	579
*Mediated w/o Agreement	352	321	373	391	424	414	424	205	229	266	325	357
Facilitated/Arbitrated	4	8	5	454	1,136	1,133	1,003	249	484	567	553	349

▬ Total Core
 ▬ Total Disposed
 ◆ Conciliated
 ▬ Mediated to Agreement
 ▬ *Mediated w/o Agreement
 ◆ Facilitated/Arbitrated

*Includes Mediated to Partial Agreement

**2024 Projection Calculated Using First through Third Quarter Reporting Data

Date Prepared: November 4, 2024

Marquette Trend Report

Annual Comparison of Disposed Cases

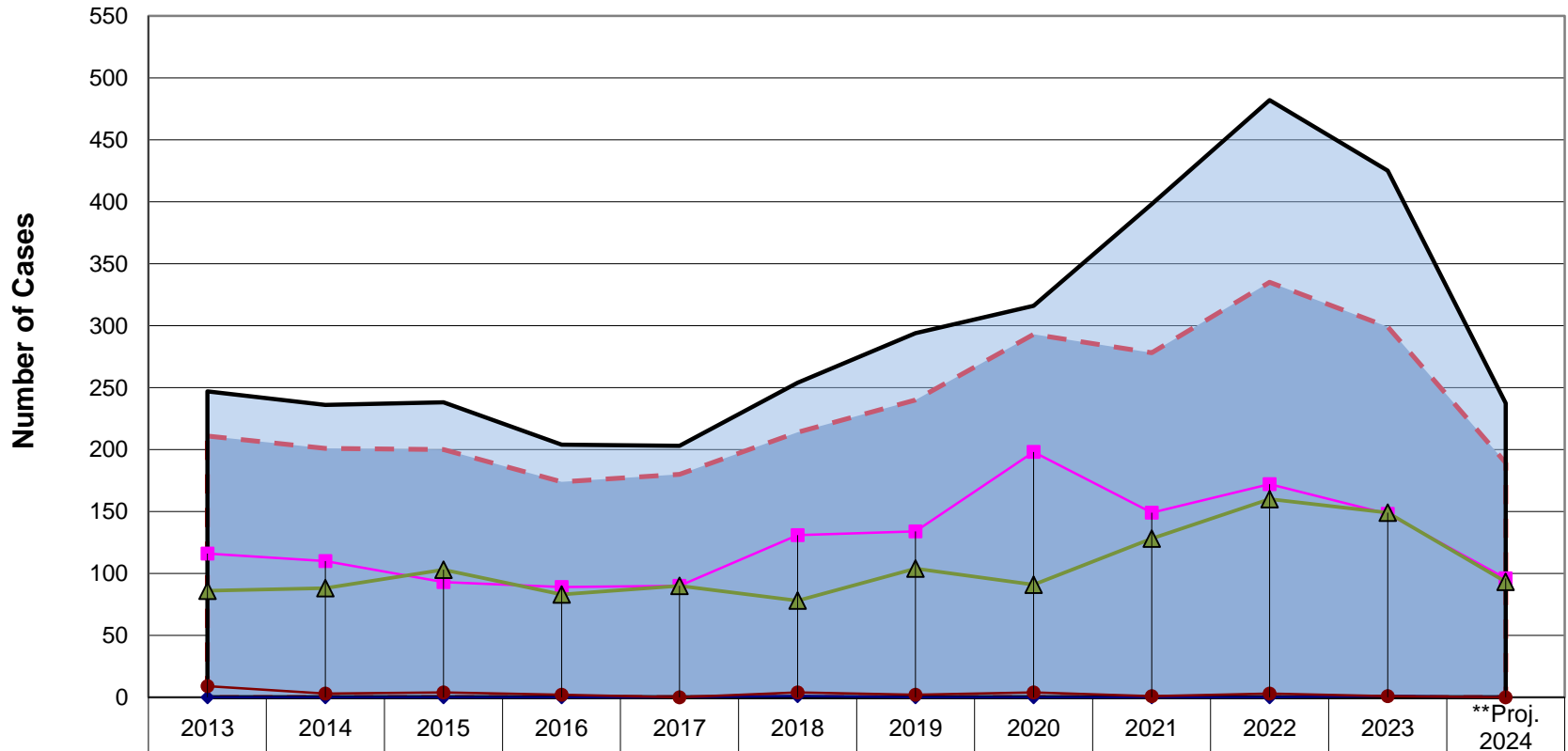

	2013	2014	2015	2016	2017	2018	2019	2020	2021	2022	2023	**Proj. 2024
Total Core	211	201	200	174	180	214	240	293	278	335	299	189
Total Disposed	247	236	238	204	203	254	294	316	398	482	425	237
Conciliated	0	0	0	0	0	1	0	0	0	0	1	0
Mediated to Agreement	116	110	93	89	90	131	134	198	149	172	148	96
*Mediated w/o Agreement	86	88	103	83	90	78	104	91	128	160	149	93
Facilitated/Arbitrated	9	3	4	2	0	4	2	4	1	3	1	0

▬ Total Core
 Total Disposed
 ◆ Conciliated
 ■ Mediated to Agreement
 ▲ *Mediated w/o Agreement
 ● Facilitated/Arbitrated

*Includes Mediated to Partial Agreement

**2024 Projection Calculated Using First through Third Quarter Reporting Data

Date Prepared: November 4, 2024

Muskegon Trend Report

Annual Comparison of Disposed Cases

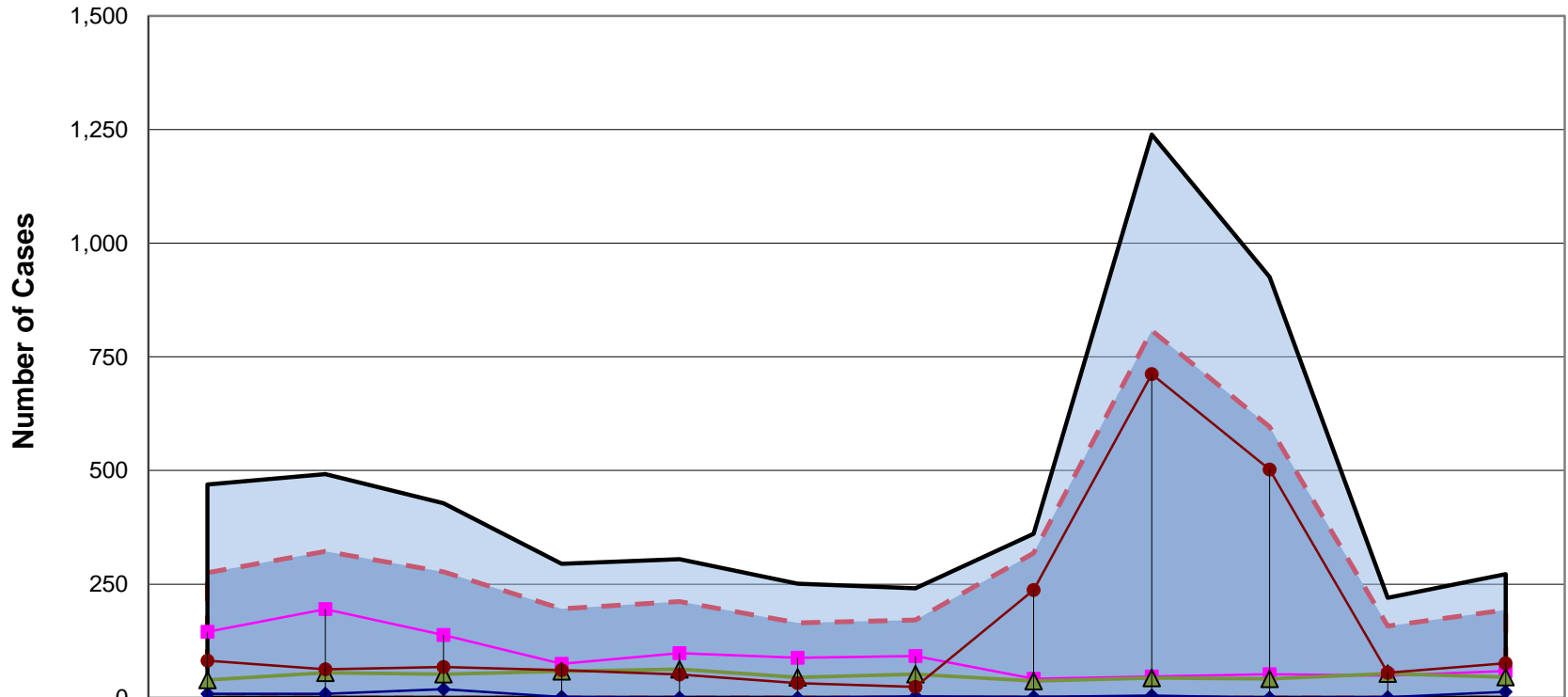

	2013	2014	2015	2016	2017	2018	2019	2020	2021	2022	2023	**Proj. 2024
Total Core	275	322	277	196	212	165	171	318	808	596	158	193
Total Disposed	469	492	428	295	305	251	241	361	1,239	926	220	272
Conciliated	9	9	19	2	0	0	3	2	5	0	1	13
Mediated to Agreement	145	195	138	75	98	88	92	42	47	52	49	59
*Mediated w/o Agreement	39	55	52	58	63	45	52	37	44	42	53	45
Facilitated/Arbitrated	82	63	68	61	51	32	24	237	712	502	55	76

- - - Total Core
 Total Disposed
 ◆ Conciliated
 ■ Mediated to Agreement
 ▲ *Mediated w/o Agreement
 ● Facilitated/Arbitrated

*Includes Mediated to Partial Agreement

**2024 Projection Calculated Using First through Third Quarter Reporting Data

Date Prepared: November 4, 2024

Oakland Trend Report

Annual Comparison of Disposed Cases

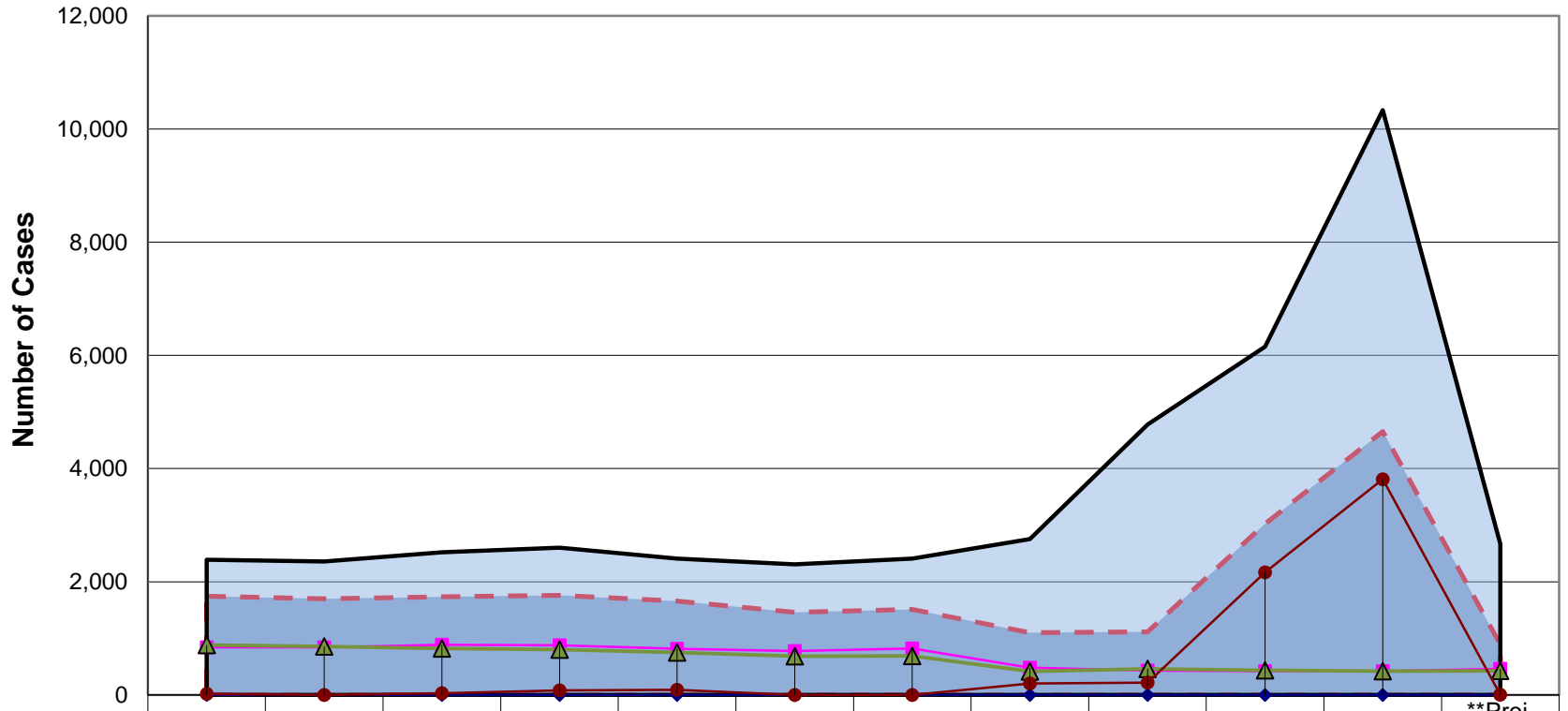

	2013	2014	2015	2016	2017	2018	2019	2020	2021	2022	2023	**Proj. 2024
Total Core	1,743	1,700	1,735	1,762	1,660	1,462	1,512	1,101	1,114	3,023	4,655	893
Total Disposed	2,391	2,357	2,519	2,601	2,409	2,310	2,408	2,756	4,778	6,154	10,334	2,668
Conciliated	0	0	0	1	0	0	0	1	0	0	0	0
Mediated to Agreement	840	841	886	877	818	778	823	480	433	421	421	463
*Mediated w/o Agreement	881	859	820	802	750	683	689	416	463	437	422	425
Facilitated/Arbitrated	22	0	29	82	92	1	0	204	218	2,165	3,812	5

▬ Total Core
 Total Disposed
 ◆ Conciliated
 ■ Mediated to Agreement
 ▲ *Mediated w/o Agreement
 ● Facilitated/Arbitrated

*Includes Mediated to Partial Agreement

**2024 Projection Calculated Using First through Third Quarter Reporting Data

Date Prepared: November 4, 2024

Otsego Trend Report

Annual Comparison of Disposed Cases

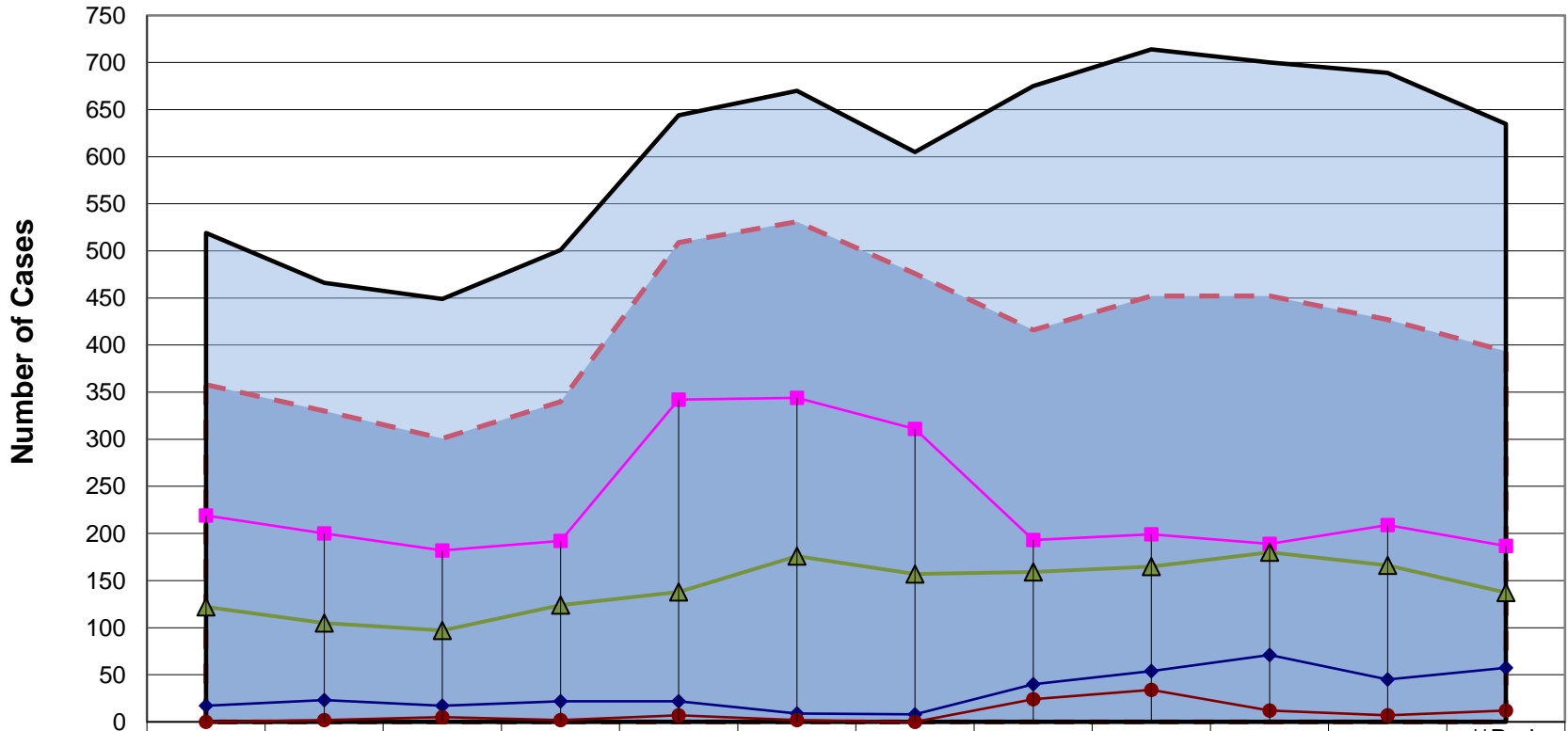

	2013	2014	2015	2016	2017	2018	2019	2020	2021	2022	2023	**Proj. 2024
Total Core	358	330	301	340	509	531	476	416	452	452	427	393
Total Disposed	519	466	449	501	644	670	605	675	714	700	689	635
Conciliated	17	23	17	22	22	9	8	40	54	71	45	57
Mediated to Agreement	219	200	182	192	342	344	311	193	199	189	209	187
*Mediated w/o Agreement	122	105	97	124	138	176	157	159	165	180	166	137
Facilitated/Arbitrated	0	2	5	2	7	2	0	24	34	12	7	12

- - - Total Core
 Total Disposed
 ◆ Conciliated
 ■ Mediated to Agreement
 ▲ *Mediated w/o Agreement
 ● Facilitated/Arbitrated

*Includes Mediated to Partial Agreement

**2024 Projection Calculated Using First through Third Quarter Reporting Data

Date Prepared: November 4, 2024

Ottawa Trend Report

Annual Comparison of Disposed Cases

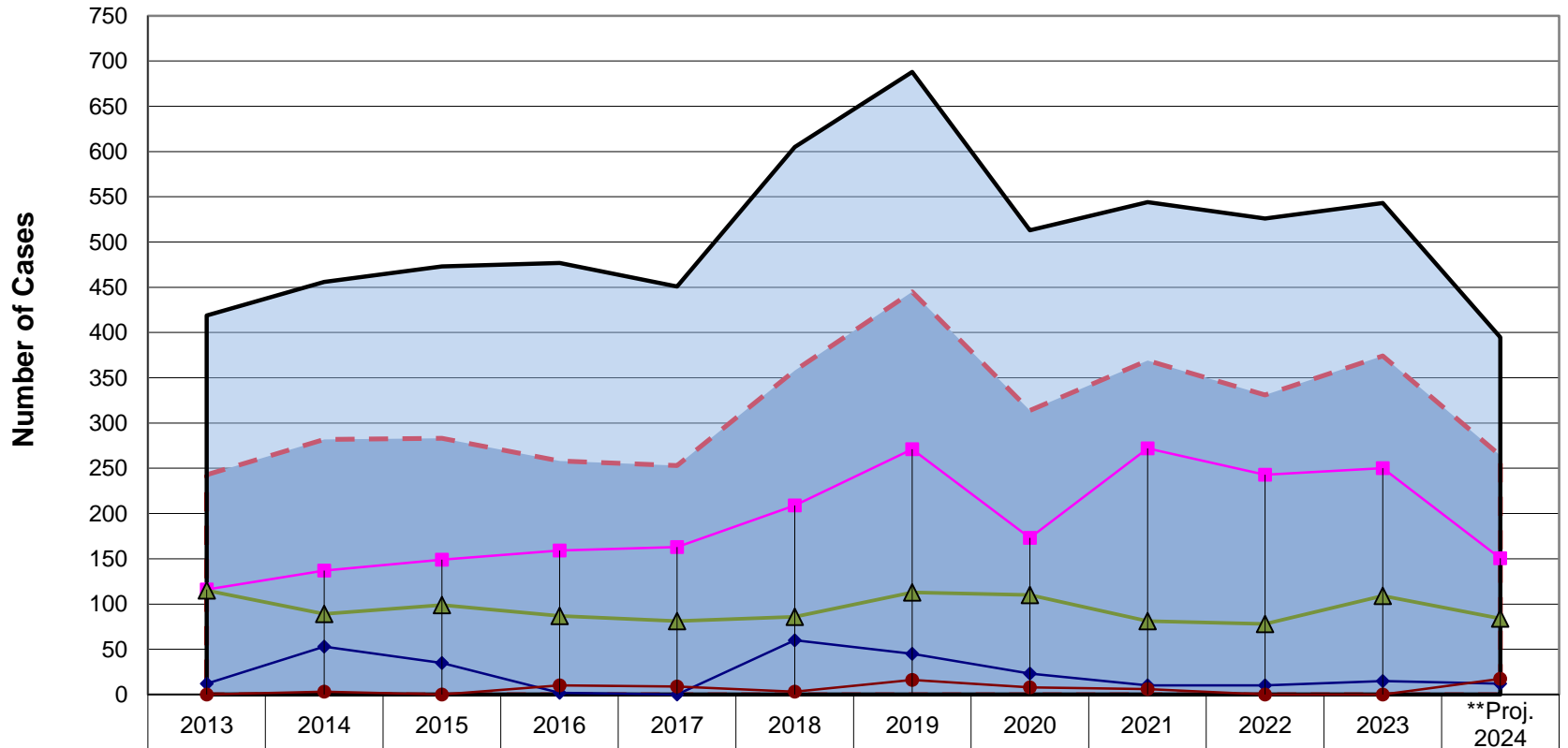

	2013	2014	2015	2016	2017	2018	2019	2020	2021	2022	2023	**Proj. 2024
Total Core	243	282	283	258	253	358	445	314	369	331	374	264
Total Disposed	419	456	473	477	451	605	688	513	544	526	543	395
Conciliated	12	53	35	2	0	60	45	23	10	10	15	12
Mediated to Agreement	116	137	149	159	163	209	271	173	272	243	250	151
*Mediated w/o Agreement	115	89	99	87	81	86	113	110	81	78	109	84
Facilitated/Arbitrated	0	3	0	10	9	3	16	8	6	0	0	17

- - - Total Core
 Total Disposed
 ◆ Conciliated
 ■ Mediated to Agreement
 ▲ *Mediated w/o Agreement
 ● Facilitated/Arbitrated

*Includes Mediated to Partial Agreement

**2024 Projection Calculated Using First through Third Quarter Reporting Data

Date Prepared: November 4, 2024

Washtenaw Trend Report

Annual Comparison of Disposed Cases

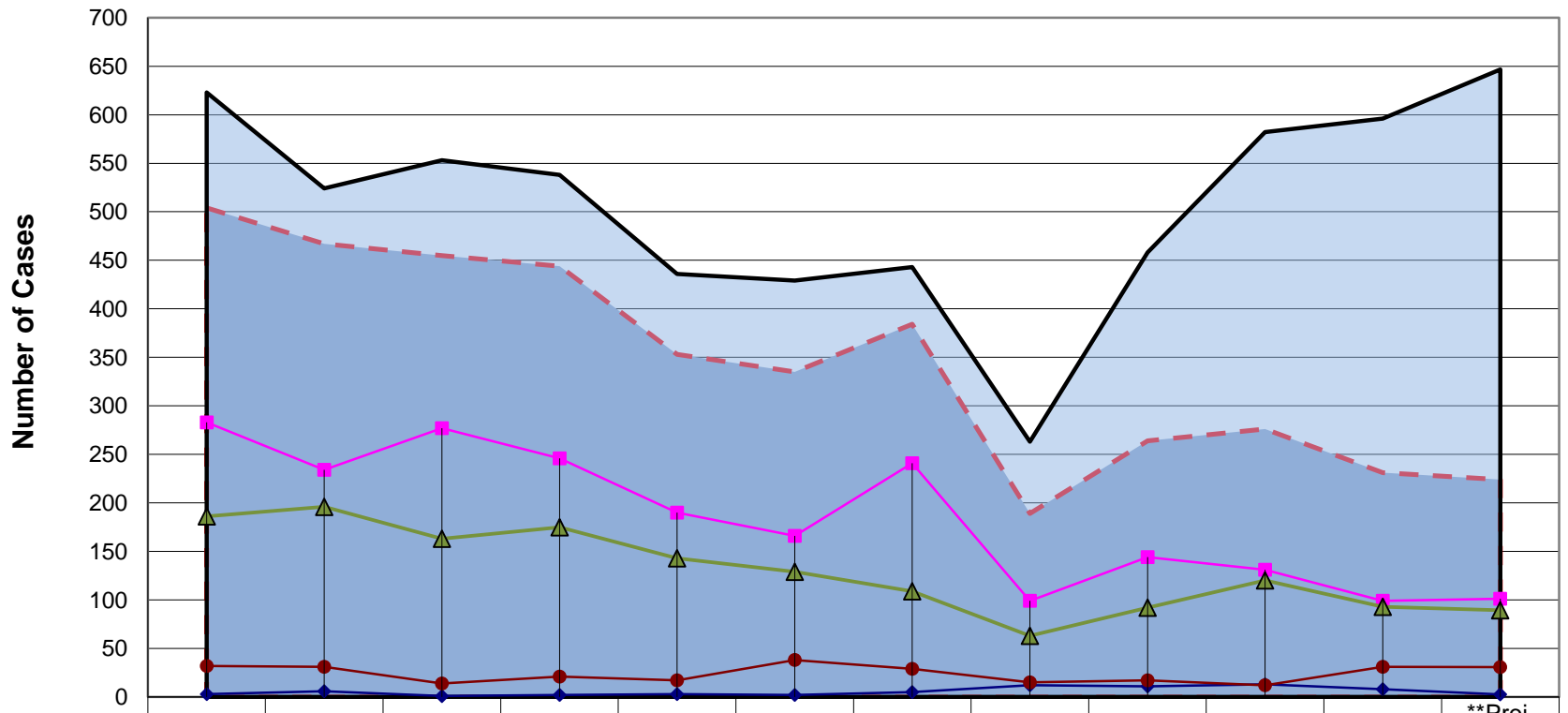

	2013	2014	2015	2016	2017	2018	2019	2020	2021	2022	2023	**Proj. 2024
Total Core	504	467	455	444	353	335	384	189	264	276	231	224
Total Disposed	623	524	553	538	436	429	443	263	458	582	596	647
Conciliated	3	6	1	2	3	2	5	12	11	13	8	3
Mediated to Agreement	283	234	277	246	190	166	241	99	144	131	99	101
*Mediated w/o Agreement	186	196	163	175	143	129	109	63	92	120	93	89
Facilitated/Arbitrated	32	31	14	21	17	38	29	15	17	12	31	31

- - - Total Core
 Total Disposed
 ◆ Conciliated
 ■ Mediated to Agreement
 ▲ *Mediated w/o Agreement
 ● Facilitated/Arbitrated

*Includes Mediated to Partial Agreement

**2024 Projection Calculated Using First through Third Quarter Reporting Data

Date Prepared: November 4, 2024

Wayne Trend Report

Annual Comparison of Disposed Cases

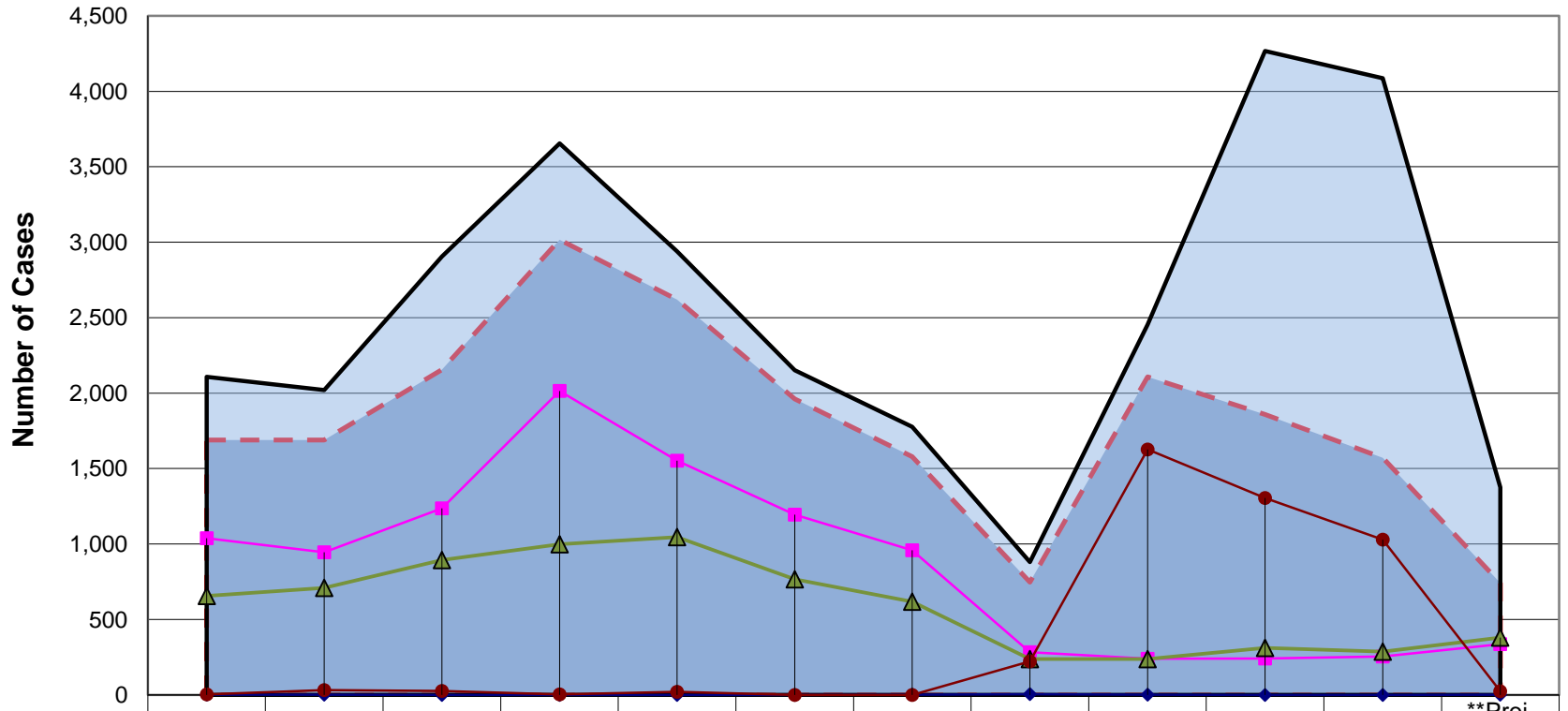

	2013	2014	2015	2016	2017	2018	2019	2020	2021	2022	2023	**Proj. 2024
Total Core	1,689	1,689	2,156	3,016	2,619	1,961	1,579	748	2,107	1,858	1,571	743
Total Disposed	2,107	2,020	2,906	3,654	2,939	2,151	1,777	881	2,454	4,267	4,086	1,376
Conciliated	1	1	0	0	0	0	1	5	2	0	0	1
Mediated to Agreement	1,039	945	1,236	2,014	1,552	1,195	959	283	240	242	254	337
*Mediated w/o Agreement	656	710	894	998	1,046	766	619	238	238	311	288	380
Facilitated/Arbitrated	4	33	26	4	21	0	0	222	1,627	1,305	1,029	24

- - - Total Core
 Total Disposed
 ◆ Conciliated
 ■ Mediated to Agreement
 ▲ *Mediated w/o Agreement
 ● Facilitated/Arbitrated

*Includes Mediated to Partial Agreement

**2024 Projection Calculated Using First through Third Quarter Reporting Data

Date Prepared: November 4, 2024